DT-1042 2 or 3 Octave Set Level 2 $3.95

Glad Morning

by

John C. Dare

Handbells or Chimes

4, 5, 6, 7 or 8 Ringers

Requires a minimum of 4 ringers.
Additional ringers can be added as listed under the bell chart.
One bass clef ringer is assigned 3 bells.

Dare Team Press
www.dareteampress.com

Distributed by
DAVE'S MUSIC DEN—Fort Wayne, IN—800-852-6883

Glad Morning

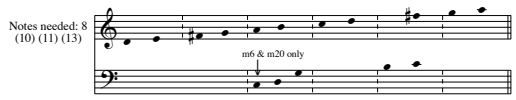

4 ringers: (D5 — D6) (minimum notes needed)
5 ringers: (B4 — D6)
or (D5 — D6) ***plus*** (F#6/G6/A6) assigned to one ringer
or (D5 — D6) ***plus*** (C4/D4/G4)
6 ringers: (D5 — A6) ***or*** (C4 — D6)
7 ringers: (C4 — D6) ***plus*** (F#6/G6/A6) assigned to one ringer
8 ringers: use all the positions indicated by bar lines

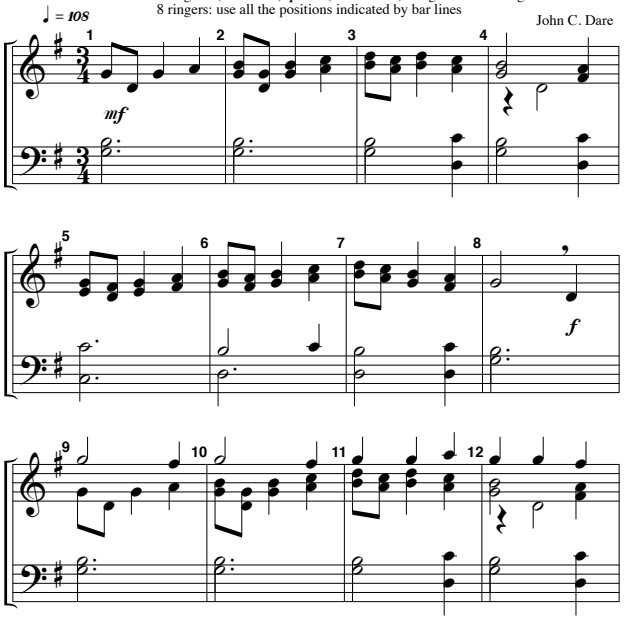
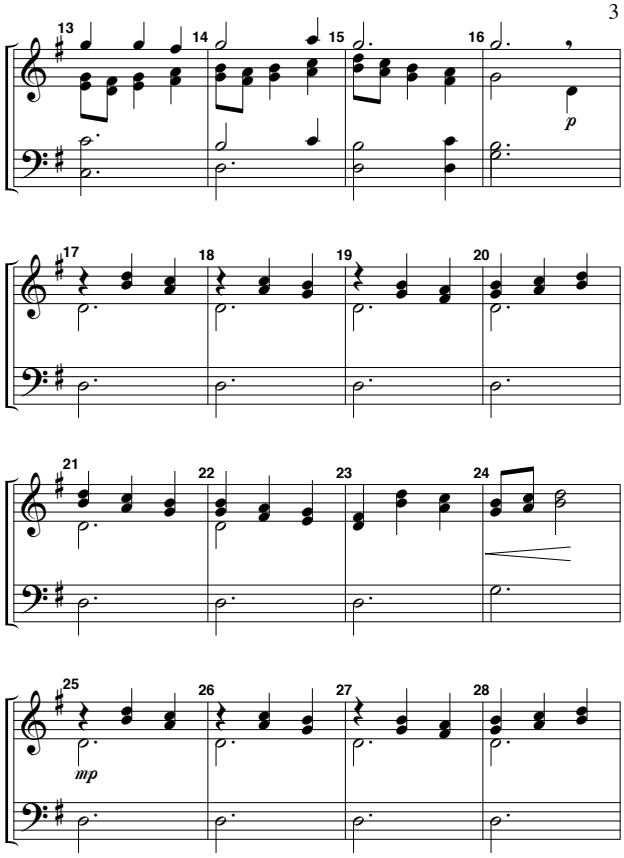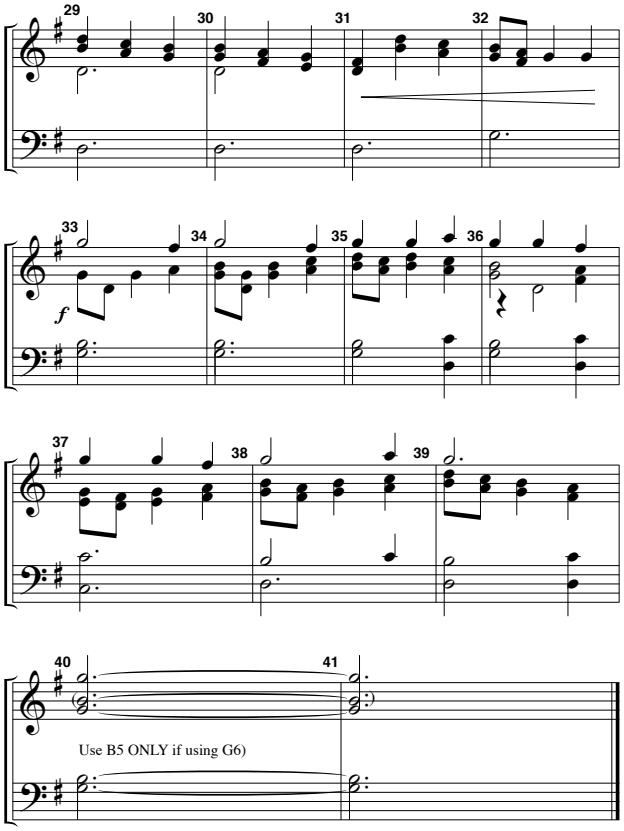
© 2010 by Dare Team Press