Sample Answer Sheet #15A

LEDGER LINES IN THE BASS CLEF

Music can use notes above and below the staff by adding short lines for these notes and putting notes in the spaces between these extra lines. The extra lines added for these notes are called **ledger lines**.

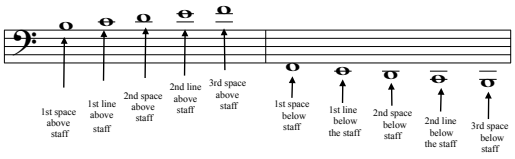

The names of these notes continue the alphabetical pattern of the staff.

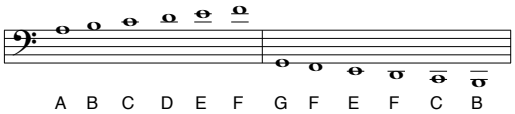

Look at the first note on each staff below and think of its name.
Go forward or backward in the alphabet to name the rest of the notes.
Print the letter name of each note on the line under it.

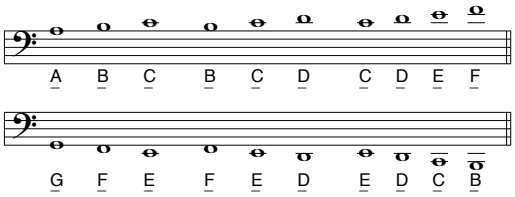

DT-3005/15A

© 2009 by Dare Team Press
The right to make copies is limited to one school, church or organization.

Ledger Lines in the Bass Clef - page 2

Look at the first note on each staff and think of its name.
Go forward or backward in the alphabet to name the rest of the notes.

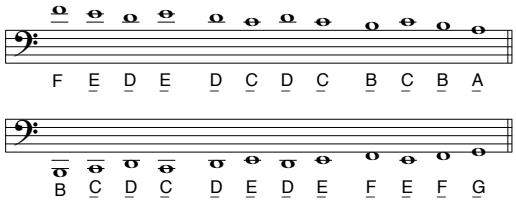

Now finish the page.

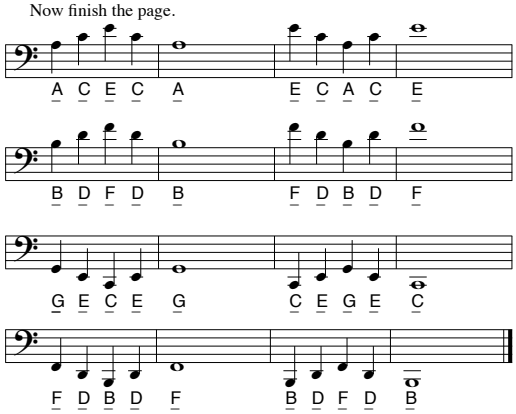

DT-3005/15A

© 2009 by Dare Team Press
The right to make copies is limited to one school, church or organization.

ANSWERS: Bass Clef #5 - Ledger Lines

Sample Answer Sheet - #9A

Sample Answer Sheet #17A

This page is reprinted at the end of bass clef answers for convenience of the user.

GRAND REVIEW: NOTES IN THE TREBLE CLEF

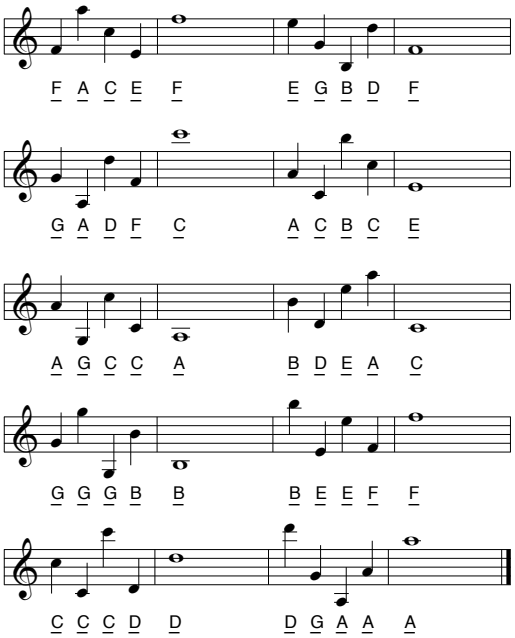

DT-3005/9A

© 2009 by Dare Team Press
The right to make copies is limited to one school, church or organization.

ANSWERS: Treble Clef #7 - Grand Review

GRAND REVIEW: NOTES IN THE BASS CLEF

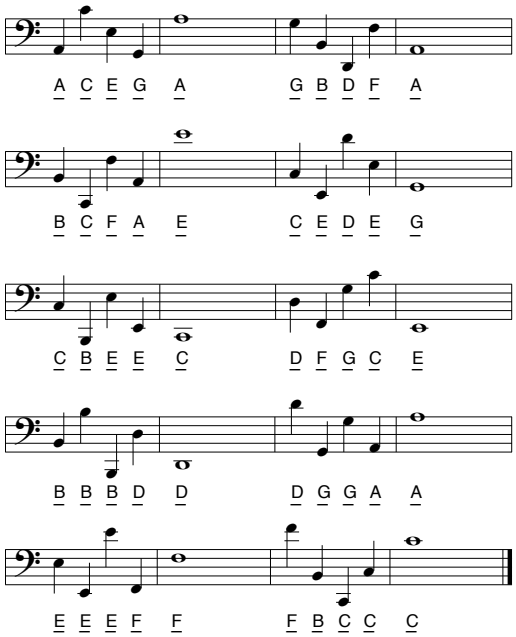

DT-3005/17A

© 2009 by Dare Team Press
The right to make copies is limited to one school, church or organization.

ANSWERS: Bass Clef #7 - Grand Review